Facilities & Operations

MIAMI
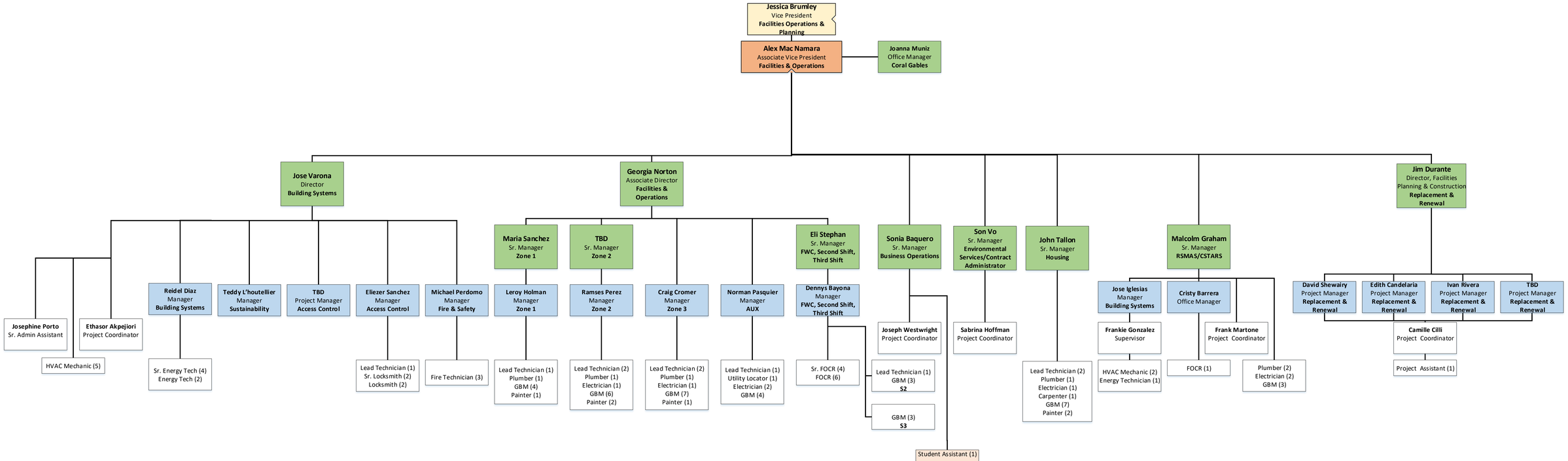
5/29/2018