Facilities & Operations

MIAMI
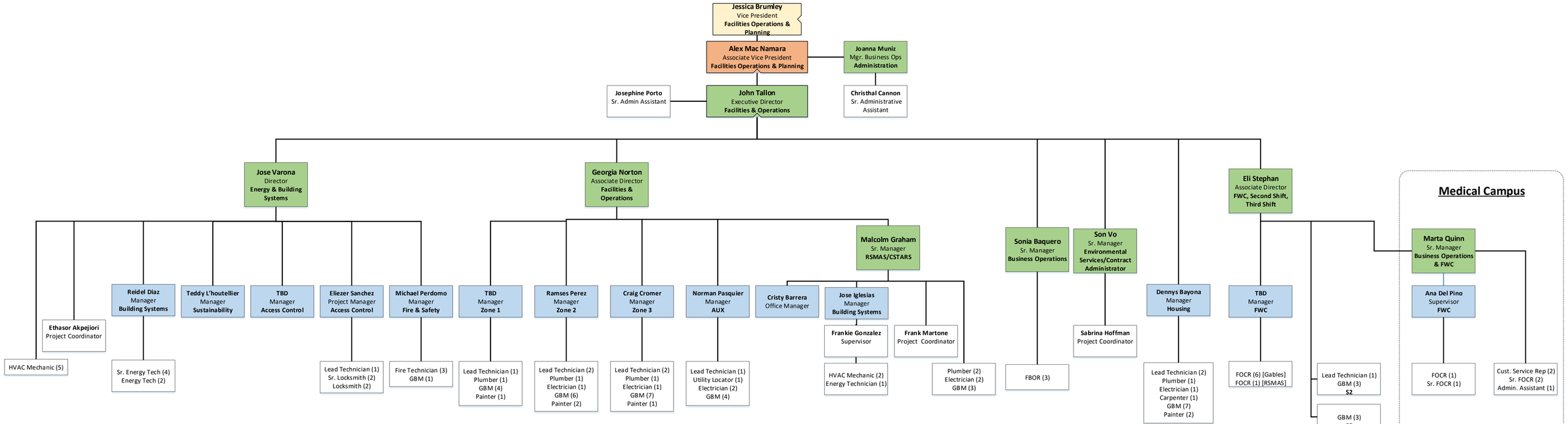
5/16/2019